

LAYOUT

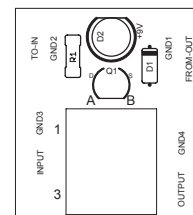

SILK SCREEN

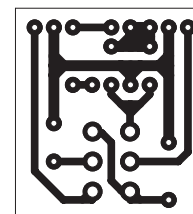

SOLDER SIDE

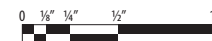

Mr. G.
Audio Devices
mr.g.audiodevices@gmail.com

Drawn By: E. Granholm
Date: Aug. 12, 2010
File: DPDTv2.ai

DPDT Daughter Board v2

PCB mount DPDT w/ Millennium Bypass

Notes: