Amazing Grace
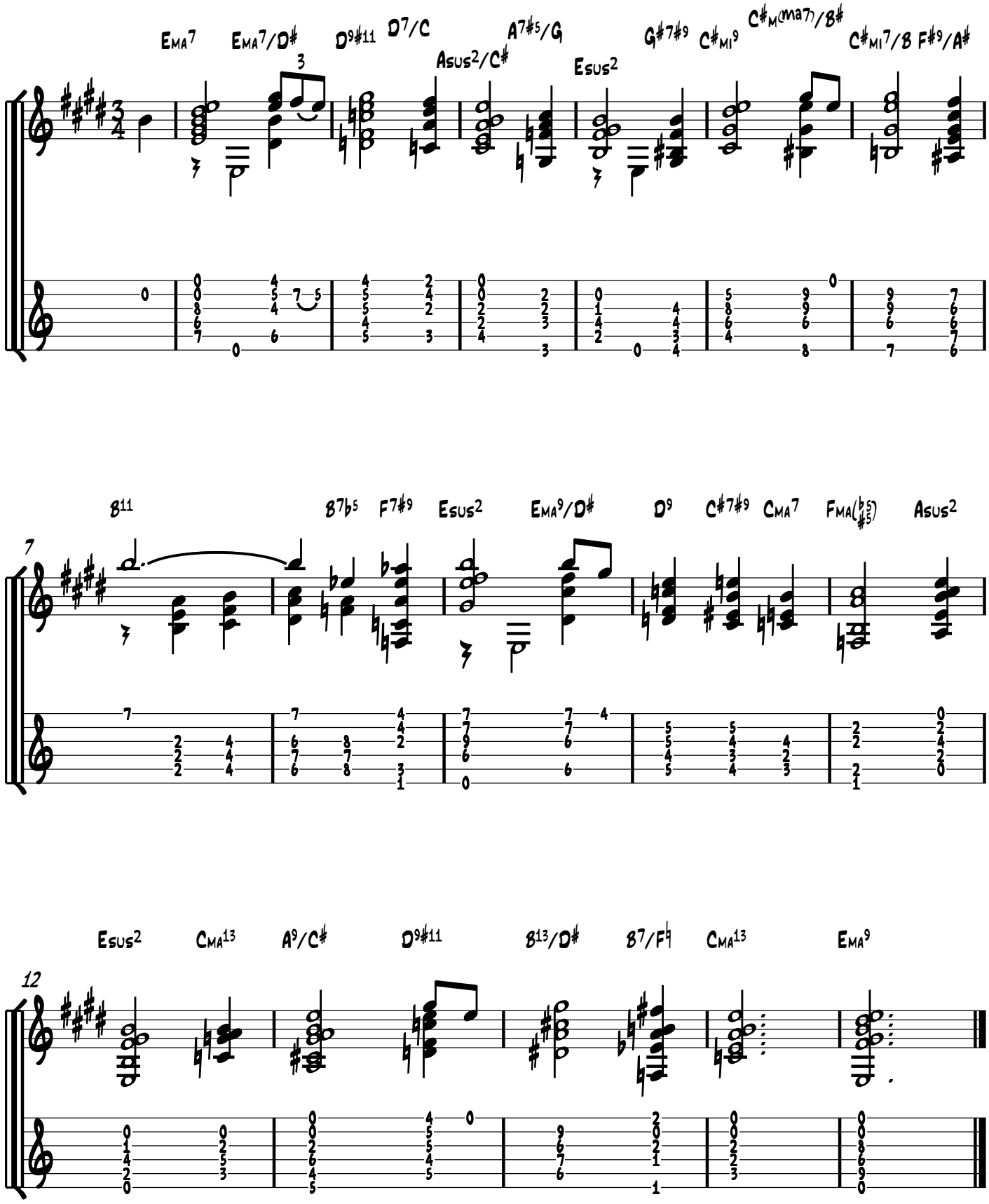
arr. Whitford