Blue in Green comp
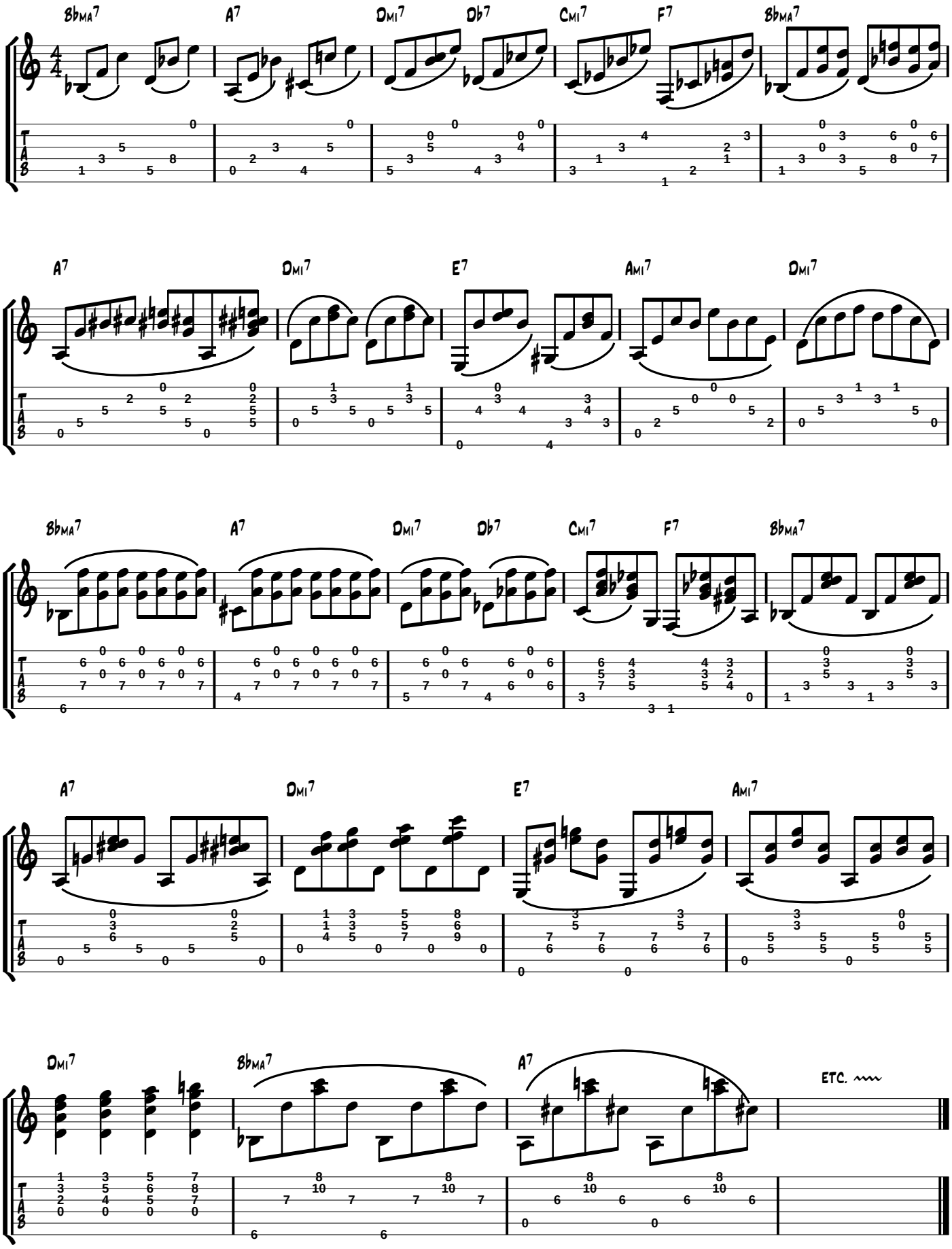
Ballad