

8

7

6

NOTES: UNLESS OTHERWISE SPECIFIED:

1. ALL DIMENSIONS ACROSS CENTERLINE ARE SYMMETRICAL TO CENTERLINE
2. LEFT-HAND BODY IS DIRECT OPPOSITE OF RIGHT HAND. LEFT HAND BODY CAN BE MADE BY R
3. BLEND ALL RADII
4. OUTLINE CONTOUR TO BE TAKEN FROM THIS DRAWING
5. THE DRAWING IS FOR REFERENCE ONLY AND DOES NOT GUARANTEE ANY DIMENSION TO MATCH

0.125 R BOTH SIDES  
EXCEPT NECK SOCKET AREA

12.847

6.378

0.109 DIA  
0.75 DP

2.495

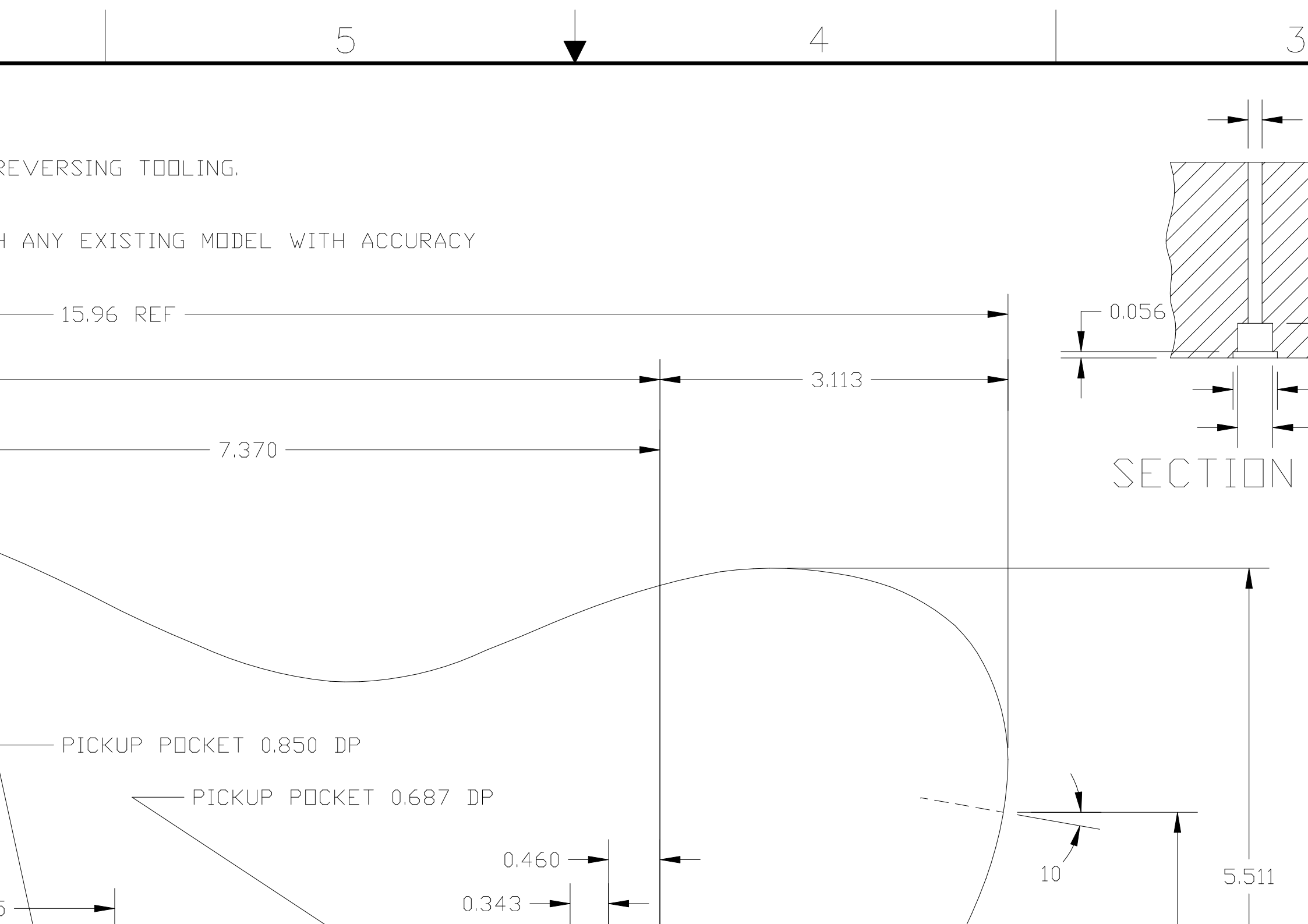

REVISIONS			
REV	DESCRIPTION		DATE
	A	CHANGED BODY R TO 0.125, NECK PKT TO 5/8, CNTRL CAVITY TO 3.125	30APR2007
	B	CORRECTED BRIDGE PICKUP RADII	02JUN2007
	C	ADDED NECK POCKET RADII	13JAN2008
	D	REMOVED 0.687DP FROM BRIDGE	12APR2008
		ADDED HOLE SPEC TO NECK POCKET	
		ADDED DEPTH TO WIRING CHANNEL	

0.125

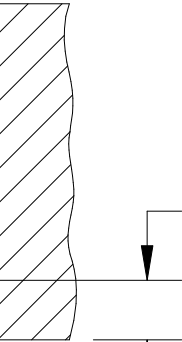

0.310

0.396

0.312

D-D

D

0.25 DRILL THRU

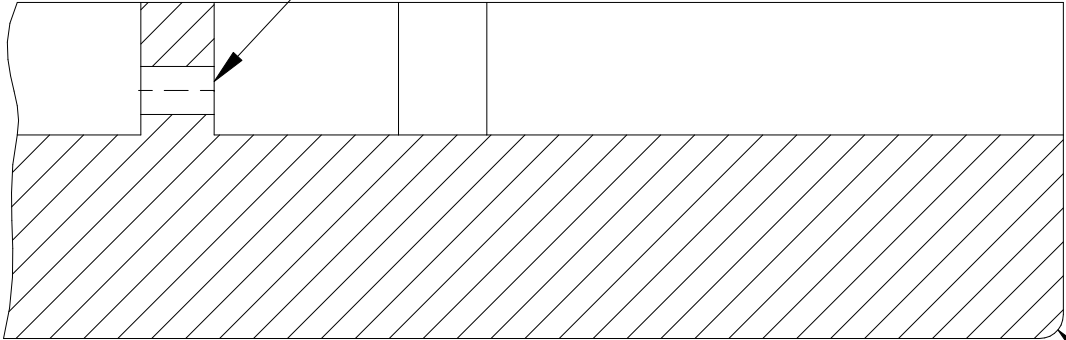

SECTION C-C

C

B

4 PL

2.222

1.577

0.265R

3PL

0.982

B

B

B

12.758

3 EQ SPACES  
@ 0.850 = 2.550

5 EQ SPACES  
@ 0.425 = 2.125

1.161

1.710

0.320

3.125

0.875

1.750

1.000

0.104 DIA  
0.75 DP  
2 PL

0.875 REF

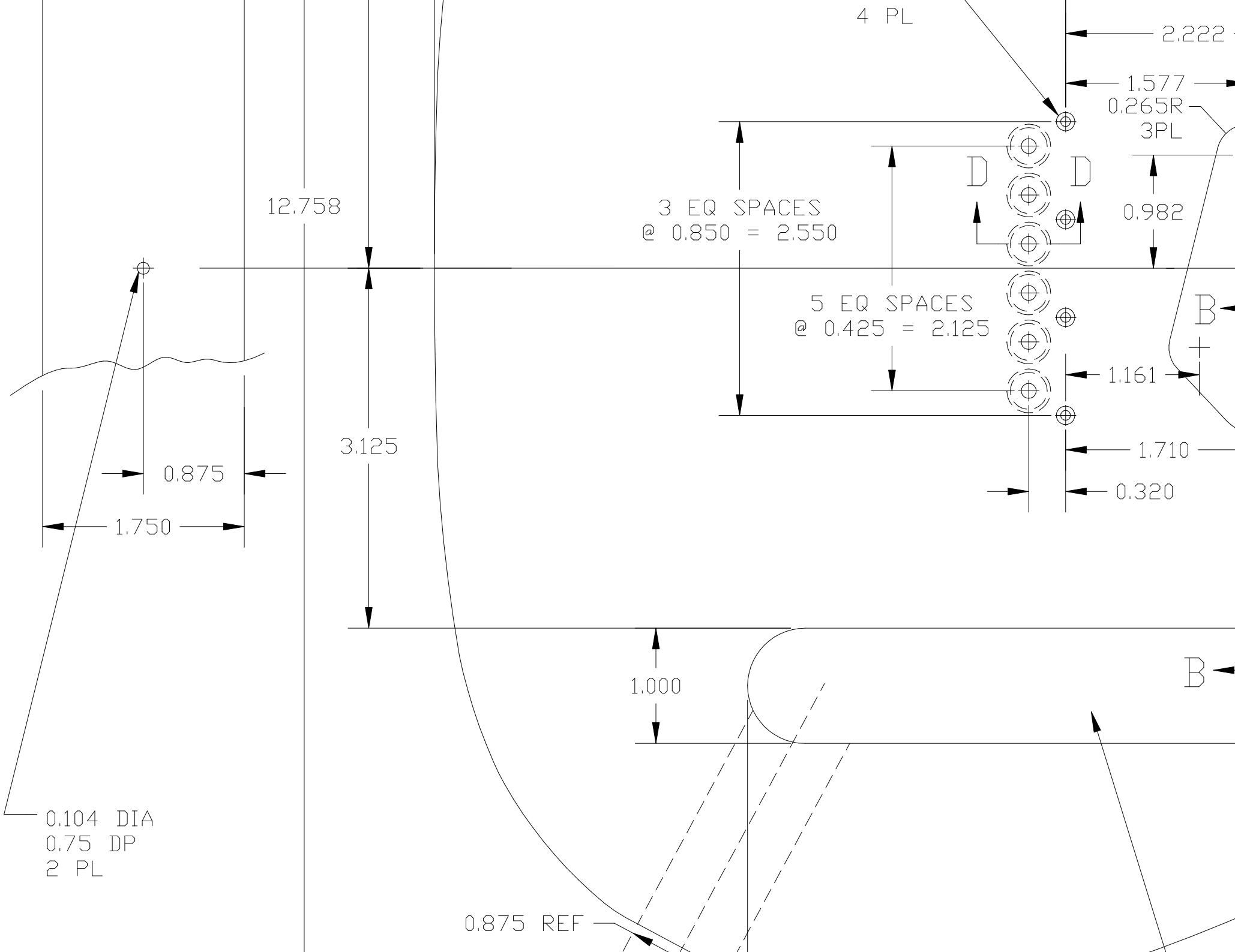

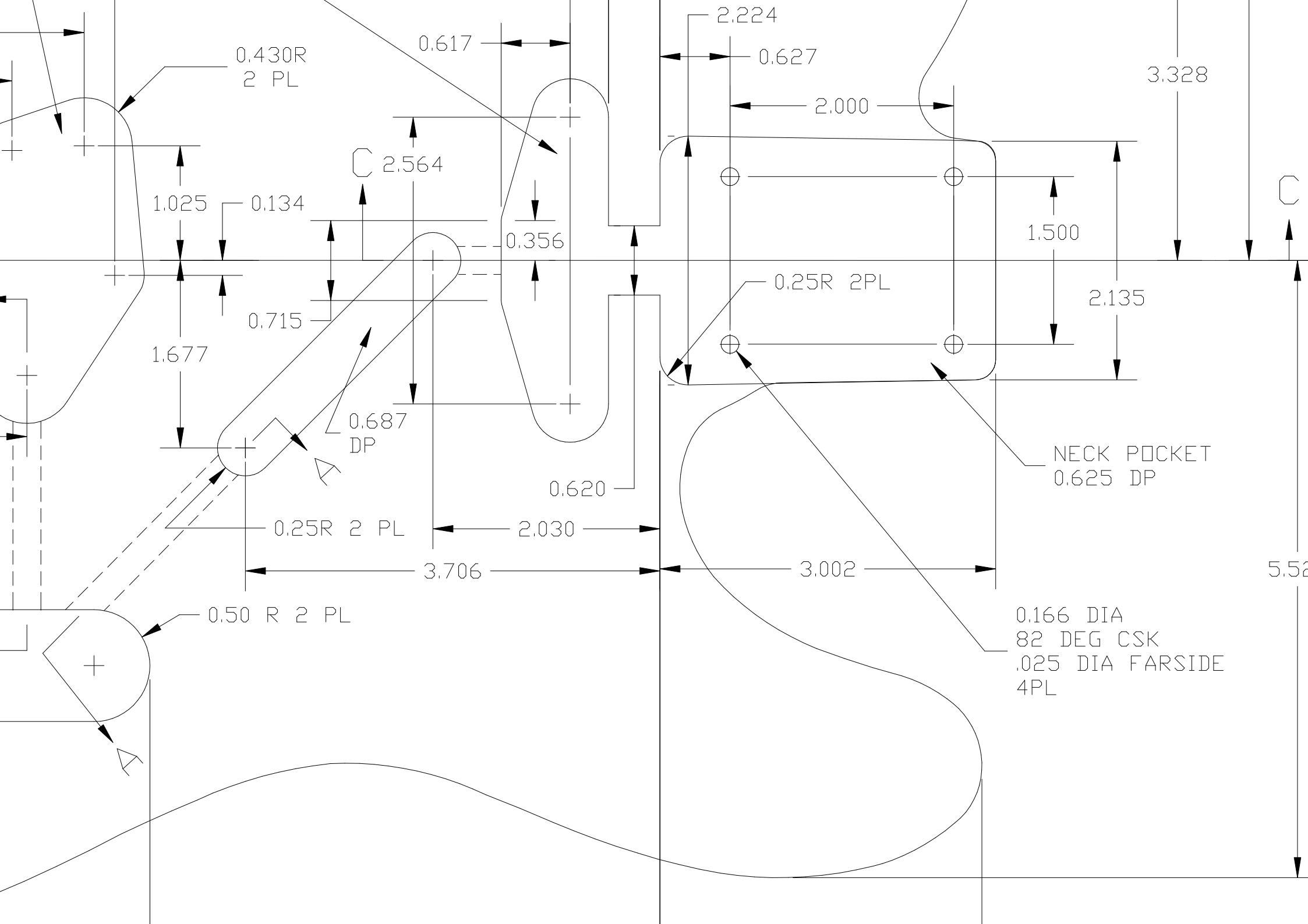

SECTION C-C

0.125 R NECK SOCKET AREA ONLY

0.25 DRILL THRU

DATUM

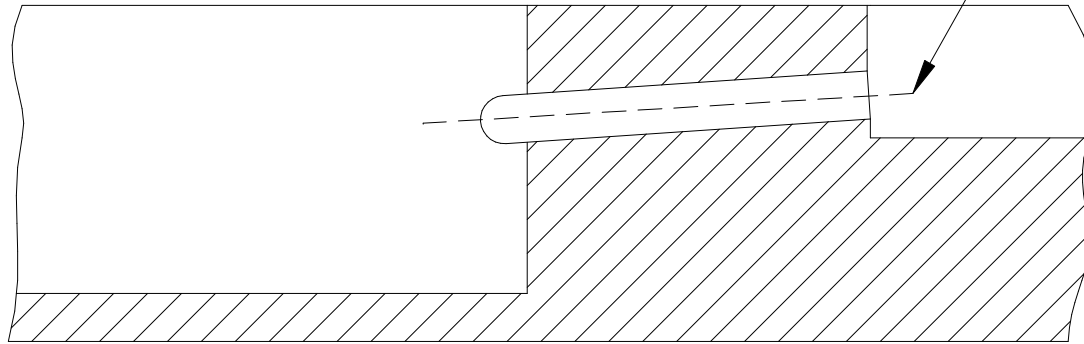

SECTION A-A

0.25 DRILL THRU

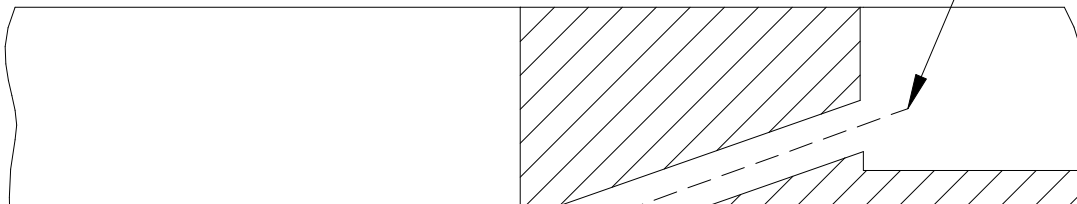

C

B

A

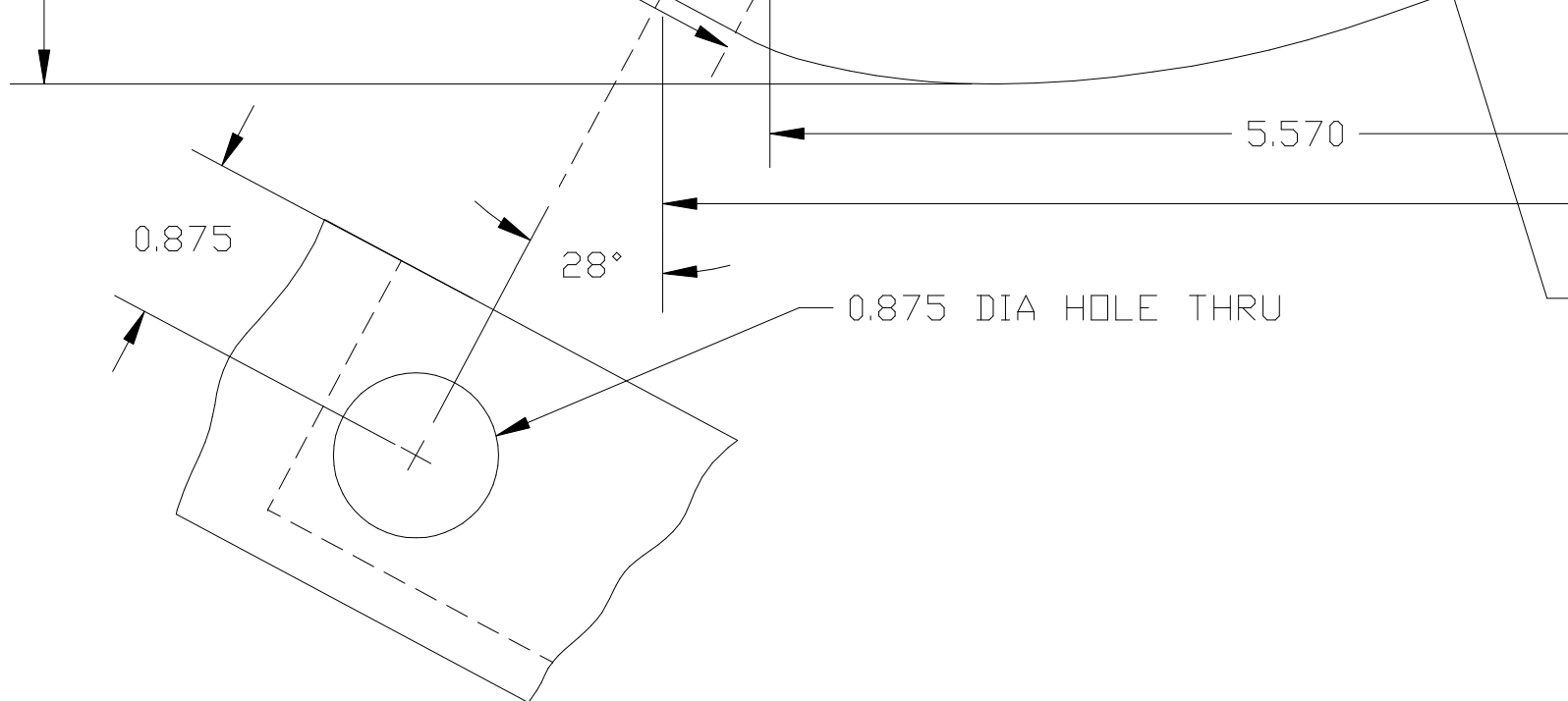

TELECASTER IS A REGISTERED TRADEMARK OF THE FENDER MUSICAL INSTRUMENT CORPORATION

SEQ NO	IDENT	F—SPEC	NO	ADDITIONAL	NOTES	REV STATUS OF SHEETS	REV	
	PROCESS		CLASSIFICATION				SH	

8 | 7 | 6

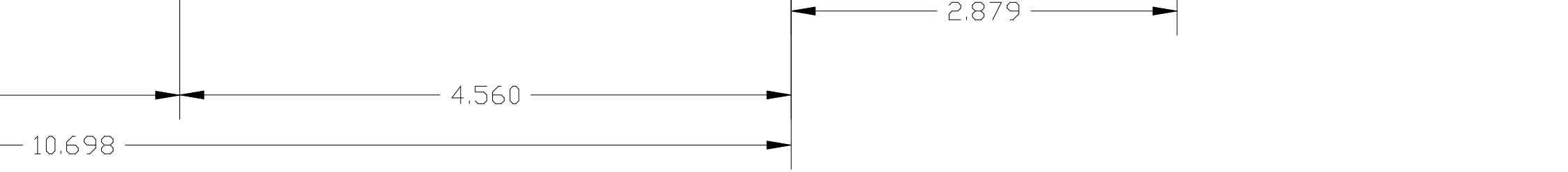

\_CONTROL CAVITY  
1.50 DP

-1	ITEM	PART OR IDENTIFYING NUM
QTY	NO	

		<div>UNLESS OTHERWISE SPECIFIED</div> <div>⊙ DIMENSIONS ARE IN INCHES</div> <div>⊙ TOLERANCES: ANGLES ± 1°</div> <div>3 PLACE DECIMALS</div> <div>2 PLACE DECIMALS</div> <div>⊙ INTERPRET DRAWING PER DOD-D-1</div> <div>⊙ REMOVE ALL BURRS AND SHARP EDGES</div> <div>⊙ CONCENTRICITY MACHINED DIAMETER</div> <div>⊙ DIMENSIONAL LIMITS APPLY BEFORE FINISH</div> <div>⊙ PARENTHETICAL INFO FOR REF ONLY</div>																		
		<div>HOLE DIAMETER TOLERANCES</div> <table><tr><td>.013</td><td>± .004</td><td>.126</td><td>± .005</td><td>.250</td><td>± .007</td></tr><tr><td>THRU</td><td>-.001</td><td>THRU</td><td>-.001</td><td>THRU</td><td>-.001</td></tr><tr><td>.125</td><td></td><td>.250</td><td></td><td>.500</td><td></td></tr></table>	.013	± .004	.126	± .005	.250	± .007	THRU	-.001	THRU	-.001	THRU	-.001	.125		.250		.500	
.013	± .004	.126	± .005	.250	± .007															
THRU	-.001	THRU	-.001	THRU	-.001															
.125		.250		.500																
NEXT ASSY	USED ON																			
APPLICATION		<table><tr><td>.501</td><td>± .008</td><td>.751</td><td>± .010</td><td>1.000</td><td>± .015</td></tr><tr><td>THRU</td><td>-.001</td><td>THRU</td><td>-.001</td><td>THRU</td><td>-.001</td></tr><tr><td>.750</td><td></td><td>1.000</td><td></td><td>2.000</td><td></td></tr></table>	.501	± .008	.751	± .010	1.000	± .015	THRU	-.001	THRU	-.001	THRU	-.001	.750		1.000		2.000	
.501	± .008	.751	± .010	1.000	± .015															
THRU	-.001	THRU	-.001	THRU	-.001															
.750		1.000		2.000																





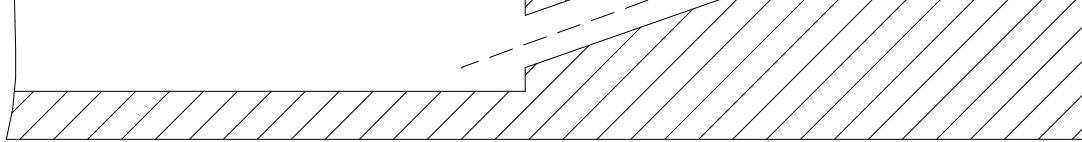

## SECTION B-B

A  
B  
C

NUMBER	NOMENCLATURE OR DESCRIPTION	PROCUREMENT SPECIFICATION	NOTES
--------	-----------------------------	---------------------------	-------

### PARTS LIST

ED  ±.010 ±.02 000 DGES RS .010 FIM C. PROCESSES LY	DWN T. DOWNS	DATE 27APR2007	THE TELECASTER BODY		
	CHK				
	ENGR				
	APVD				
	QA	CM			
ICE 51 HRU ±.006 00 - .001  001 HRU ±.012 000 - .001	CONTR		SIZE D	FSCM NO	DRAWING NO
	RLSE				
			SCALE 1:1		SHEET

A

2

1