

# Ex-1

Ex-1 is a musical exercise in 6/8 time. The treble staff features a continuous eighth-note melody with a key signature of one sharp (F#). The bass staff provides a bass line with a mix of eighth and sixteenth notes. The exercise is divided into four measures, each containing a sequence of notes and rests. The notation includes a 'simile' instruction in the first measure of the bass staff, indicating a similar pattern to the one above it.

□ V □ V simile - - - -

5 0 7 5 4 7 5 4 7 10 0 7 5 0 7 5 0 12 10 0 7 10 0 7 5 0 7 5 4 7 5 4 5 0 7 5 4 7 5 4 7 10 0 7 5 0 7 5 0 12 10 0 7 10 0 7 5 0 7 5 4 5 7 4 5

# Ex-2

Ex-2 is a musical exercise in 6/8 time. The treble staff features a melody with a key signature of one sharp (F#). The bass staff provides a bass line with a mix of eighth and sixteenth notes. The exercise is divided into four measures, each containing a sequence of notes and rests. The notation includes a 'simile' instruction in the first measure of the bass staff, indicating a similar pattern to the one above it.

□ V □ V □ V simile - - - -

0 5 7 0 7 5 7 4 5 7 5 4 0 5 7 0 7 5 10 7 0 10 0 7 12

# PART-1 ■ PICKING & FINGERING

## Ex-3

gtr →

□ V □ V simile . . . .

13 17 15 13 10 13 12 10 12 15 13 12 8 12 10 8

10 13 12 10 7 10 8 7 8 12 10 8 5 8 7 5

7 10 8 7 4 5 7 4 7

# PART-1 ■ PICKING & FINGERING

## Ex-4

8va → Picking

## Ex-5

8va →

## Ex-6

Ex-6 is a musical exercise for guitar and bass, consisting of two systems of notation. The first system contains two measures, and the second system contains two measures. Each measure is written for both guitar (G) and bass (B) staves. The guitar staff uses a treble clef and a key signature of two sharps (F# and C#). The bass staff uses a bass clef and the same key signature. The time signature is common time (C). The exercise is composed of continuous sixteenth-note runs, with a '6' indicating a sixteenth-note pattern. The first measure of the first system includes an '8va' marking with an arrow pointing right, indicating an octave shift. The second measure of the first system includes a '21' marking, indicating a 21st fret. The second system's first measure continues the sixteenth-note runs, and the second measure concludes with a final note marked with a circled '2' and a wavy line, indicating a double stop or a specific fingering technique.

**System 1:**

- Measure 1:**
  - Bass: Sixteenth-note run starting on D2, marked '6'.
- Measure 2:**
  - Bass: Sixteenth-note run starting on D2, marked '6'.

**System 2:**

- Measure 3:**
  - Bass: Sixteenth-note run starting on D2, marked '6'.
- Measure 4:**
  - Bass: Sixteenth-note run starting on D2, marked '6'.

# Ex-7

Ex-7 is a musical exercise in E major (two sharps) and 6/8 time. It consists of a treble staff, a bass staff, and a guitar staff. The treble staff contains a melodic line with eighth-note patterns, often beamed in groups of six. The bass staff provides a harmonic accompaniment with eighth-note patterns, also beamed in groups of six. The guitar staff shows the fretting for the bass line, with fingerings indicated by numbers 1-4. A 'gtr' (guitar) instruction with an arrow points to the start of the guitar part in the third measure. The piece concludes with a wavy line indicating a final flourish or sustain.

5 2 4 5 4 2 / / 7 4 5 7 5 4 9 5 7 9 7 5 10 7 9 10 9 7 12 9 10 12 10 9 14 10 12 14 12 10 16 12 14 16 14 12 17 14 16 17 16 14 19 16 17 19 17 16 21

## Ex-8

gva →

21 19 17 16 19 17 16 14 17 16 14 13 16 14 13 10 14 13 10 9 13 10 9 7 10 9 7 5 9 7 5 4 7 5 4 2 5 4 2 1

## Ex-9

gva →

5 2 4 5 7 4 5 7 9 5 7 9 10 7 9 10 12 9 10 12 14 10 12 14 16 12 14 16 17 14 16 17 19 16 17 19

## Ex-10

Exercise 10 is a guitar exercise in G major (one sharp) and common time. It features a continuous sequence of notes with picking (P) and hammer-on (H) markings. The sequence is divided into two main sections: the first section covers frets 6 through 10, and the second section covers frets 10 through 12. The notes are played in a descending and then ascending pattern, with specific fret numbers (12, 10, 8, 7, 5, 3, 2, 0) indicated below the staff. The exercise is marked with a '6' and a '10' below the staff, indicating the fret range.

## Ex-11

Exercise 11 is a guitar exercise in G major (one sharp) and common time. It features a sequence of notes with picking (P) and hammer-on (H) markings. The sequence is divided into two main sections: the first section covers frets 6 through 10, and the second section covers frets 10 through 12. The notes are played in a descending and then ascending pattern, with specific fret numbers (12, 10, 8, 7, 5, 3, 2, 0) indicated below the staff. The exercise is marked with a '6' and a '10' below the staff, indicating the fret range.

### Ex-12

8va →

# Ex-13

Ex-13 is a musical exercise in G major (one sharp) and 4/4 time. The treble staff begins with an octave sign (8va) and an upward arrow. The melody consists of eighth and quarter notes, with some slurs and accents. The bass staff provides a harmonic accompaniment using a guitar-like fretboard diagram with numbers 9 through 21. The exercise includes various fingerings and techniques, such as slurs, accents (P), and a sustain (S) mark.

# Ex-14

Ex-14 is a musical exercise in G major (one sharp) and 4/4 time. The treble staff features a melody with slurs and accents (H, P, P). The bass staff provides a harmonic accompaniment using a guitar-like fretboard diagram with numbers 9 through 12. The exercise includes various fingerings and techniques, such as slurs, accents (H, P, P), and a sustain (S) mark.

## Ex-15

Ex-15 is a musical exercise in 6/8 time, featuring a treble and bass staff. The key signature has one sharp (F#). The exercise is divided into two systems. The first system contains four measures, each with a finger number (10, 10, 10, 11) and a 'P' (Piano) articulation. The second system contains two measures, each with a finger number (10) and a 'P' articulation. The bass staff includes a 'simile' marking and a series of fingerings: 10 12 13, 10 12 14 12 10, 14 12 9 10 12, 9 10 12 10 9, 12 10 7 8 10, 7 8 10 8 7, 10 8 5 7 8, 5 7 8 7 5, 8 7 5, 7 5 4, 5 7 5 4, 7 5 4, 7 5 4, 7 6. The treble staff includes a series of fingerings: 10 12 13, 10 12 14 12 10, 14 12 9 10 12, 9 10 12 10 9, 12 10 7 8 10, 7 8 10 8 7, 10 8 5 7 8, 5 7 8 7 5, 8 7 5, 7 5 4, 5 7 5 4, 7 5 4, 7 5 4, 7 6.

## Ex-16

Ex-16 is a musical exercise in 6/8 time, featuring a treble and bass staff. The key signature has one sharp (F#). The exercise is divided into two systems. The first system contains four measures, each with a finger number (10, 10, 10, 11) and a 'P' (Piano) articulation. The second system contains two measures, each with a finger number (10) and a 'P' articulation. The bass staff includes a 'simile' marking and a series of fingerings: 10 12 13, 10 12 14 12 10, 14 12 9 10 12, 9 10 12 10 9, 12 10 7 8 10, 7 8 10 8 7, 10 8 5 7 8, 5 7 8 7 5, 8 7 5, 7 5 4, 5 7 5 4, 7 5 4, 7 5 4, 7 6. The treble staff includes a series of fingerings: 10 12 13, 10 12 14 12 10, 14 12 9 10 12, 9 10 12 10 9, 12 10 7 8 10, 7 8 10 8 7, 10 8 5 7 8, 5 7 8 7 5, 8 7 5, 7 5 4, 5 7 5 4, 7 5 4, 7 5 4, 7 6.

# PART-3 ■ HARMONIC MINOR SCALE & DIMINISHED CHORDS

## Ex-17

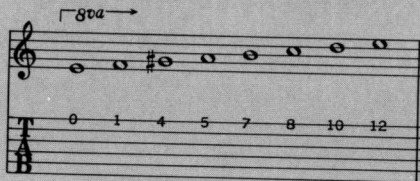

## Ex-18

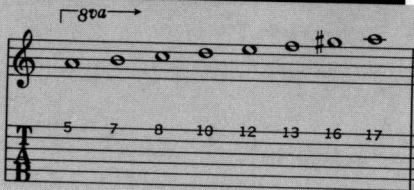

# Ex-19

Ex-19 is a musical exercise in 6/8 time, featuring a guitar and a tenor/bass instrument. The guitar part is written on a treble clef staff, and the tenor/bass part is written on a bass clef staff. The exercise consists of two systems, each with four measures. The first system includes a key signature change to one sharp (F#) in the final measure. Fingerings are indicated by numbers 1-4 on the right hand and 1-3 on the left hand. Picking patterns are marked with 'P' (pick) and 'H' (hammer-on). The second system includes a key signature change to two sharps (F# and C#) in the final measure. The exercise concludes with a double bar line.

- Measure 1: P P P P (Fingering: 1 2 3 4)
- Measure 2: P P P P (Fingering: 1 2 3 4)
- Measure 3: P H P (Fingering: 1 2 3)
- Measure 4: P P H P S (Fingering: 1 2 3 4)

**Tenor/Bass Part (Bass Clef):**

- Measure 1: 13 12 10 (Fingering: 1 3 2)
- Measure 2: 13 12 10 (Fingering: 1 3 2)
- Measure 3: 12 10 9 (Fingering: 1 2 3)
- Measure 4: 10 9 10 9 10 (Fingering: 1 2 3 4)

**Second System:**

- Measure 5: P P P P (Fingering: 1 2 3 4)
- Measure 6: P P P P (Fingering: 1 2 3 4)
- Measure 7: P P H P S (Fingering: 1 2 3 4)
- Measure 8: P P P P (Fingering: 1 2 3 4)

**Bass Part (Second System):**

- Measure 5: 7 6 8 7 5 (Fingering: 1 2 3 4)
- Measure 6: 7 6 8 7 5 (Fingering: 1 2 3 4)
- Measure 7: 7 6 8 7 5 (Fingering: 1 2 3 4)
- Measure 8: 7 6 8 7 5 (Fingering: 1 2 3 4)

# PART-3 ■ HARMONIC MINOR SCALE & DIMINISHED CHORDS

## Ex-20

Ex-20 is a musical exercise for guitar, featuring a harmonic minor scale in C major (one sharp, F#). The exercise is written for guitar, with a treble and bass staff. The melody is in the treble staff, and the bass line is in the bass staff. The exercise consists of two measures, each containing a descending scale. The first measure is marked 'P' (Piano) and the second measure is marked 'P' and 'sta' (staccato). The bass line is marked 'V' (Vibrato) and 'P' (Piano). The exercise is marked '6' (Sixteenth notes) and 'simile' (simile). The key signature is one sharp (F#).

### Ex-21

Ex-21 is a musical exercise in C major, consisting of two staves (Treble and Bass clef) and two measures. The first measure contains a sixteenth-note scale ascending from C4 to G4, marked with a bracket and "8va" above it. The second measure contains a sixteenth-note scale descending from G4 to C4. The exercise is marked with a "6" above the first measure and a "6" below the second measure. The bass staff includes fingerings: 13 10 12 13 12 10 for the first measure and 12 9 10 12 10 9 for the second measure. The treble staff includes fingerings: 10 7 9 10 9 7 for the first measure and 9 6 7 9 7 6 for the second measure. The exercise is marked with a "6" above the first measure and a "6" below the second measure.

### Ex-22

Ex-22 is a musical exercise in C major, consisting of two staves (Treble and Bass clef) and two measures. The first measure contains a sixteenth-note scale ascending from C4 to G4, marked with a bracket and "8va" above it. The second measure contains a sixteenth-note scale descending from G4 to C4. The exercise is marked with a "6" above the first measure and a "6" below the second measure. The bass staff includes fingerings: 17 16 13 12 16 13 12 10 13 12 10 8 12 10 8 7 for the first measure and 10 8 7 5 8 7 5 4 for the second measure. The treble staff includes fingerings: 10 8 7 5 8 7 5 4 for the first measure and 10 8 7 5 8 7 5 4 for the second measure. The exercise is marked with a "6" above the first measure and a "6" below the second measure.

# PART-3 ■ HARMONIC MINOR SCALE & DIMINISHED CHORDS

## Ex-23

**System 1:**

**System 2:**

### Ex-24

### Ex-25

# Ex-26

8va →

## Ex-27

Ex-27 is a musical exercise in E minor, featuring a guitar and bass line. The guitar line (top staff) is in treble clef and the bass line (bottom staff) is in bass clef. Both are in 4/4 time. The guitar line includes a 'sta' (sustained) marking and a trill. The bass line includes a trill and a 'g' (grace) marking.

**Bass Line (Bass Clef):**

# Ex-28

## PART-3 ■ HARMONIC MINOR SCALE & DIMINISHED CHORDS

### Ex-29

Exercise 29 shows the Harmonic Minor Scale in G minor (one sharp, F#). The scale is written in treble and bass staves. The treble staff includes fingering (1-4-3, 1-2-3, 1-2-3, 1-2-3, 1-2-3, 1-2-3, 1-2-3, 1-2-3), breath marks (P), and a 'simile' instruction. The bass staff includes fingering (4-3-2, 4-3-2, 4-3-2, 4-3-2, 4-3-2, 4-3-2, 4-3-2, 4-3-2) and breath marks (P). A '8va' instruction with an arrow indicates an octave shift. The scale is divided into two measures, each containing four eighth notes.

### Ex-30

Exercise 30 shows the Diminished Chords in G minor. The scale is written in treble and bass staves. The treble staff includes fingering (0-3-6-9-12-15-18-21) and breath marks (P). The bass staff includes fingering (0-3-6-9-12-15-18-21) and breath marks (P). A '8va' instruction with an arrow indicates an octave shift. The scale is divided into two measures, each containing four eighth notes.

# Ex-31

**System 1:**

**System 2:**

## Ex-32

## Ex-33

# Ex-34

Ex-34 is a musical exercise for guitar, presented in a two-staff format (treble and bass clef) with a common time signature (C). The piece is divided into two systems by a double bar line. The first system consists of four measures, and the second system consists of three measures. The music features a variety of techniques, including triplets, slurs, and specific fingerings indicated by numbers 1-3. The notation includes natural notes, sharps, and a double sharp. The first system ends with a repeat sign, and the second system ends with a final double bar line. The piece concludes with a fermata over the final note in the bass staff.

# Ex-1

Ex-1 is a musical exercise in G major (one sharp) and 4/4 time. It consists of two systems of music, each with a treble and bass staff. The first system contains four measures. The second system contains four measures, with the final measure ending with a double bar line. The notation includes eighth and sixteenth notes, rests, and various fingerings indicated by numbers 1-5 and 6-12. The bass staff includes a 'simile' instruction with a dashed line. The second system includes a 'M' (Mouth) instruction with a wavy line, and a 'P' (Piano) instruction with a wavy line. The final measure of the second system includes a 'P' (Piano) instruction with a wavy line.

First system:

Second system:

# PART-1 ■ ARPEGGIOS with 2~3 Strings

## Ex-2

# PART-1 ■ ARPEGGIOS with 2~3 Strings

## Ex-3

# PART-1 ■ ARPEGGIOS with 2~3 Strings

## Ex-4

### Ex-5

Exercise 5 is a two-measure piece in 6/8 time. The first measure contains a treble staff with a triplet of eighth notes (G4, A4, B4) and a bass staff with a triplet of eighth notes (D3, C3, B2). The second measure contains a treble staff with a triplet of eighth notes (B4, A4, G4) and a bass staff with a triplet of eighth notes (A2, G2, F2). The notation includes fingerings (1, 2, 3, 4, 5) and a dynamic marking 'P' (piano) above the first measure.

### Ex-6

Exercise 6 is a two-measure piece in 6/8 time. The first measure contains a treble staff with a triplet of eighth notes (G4, A4, B4) and a bass staff with a triplet of eighth notes (D3, C3, B2). The second measure contains a treble staff with a triplet of eighth notes (B4, A4, G4) and a bass staff with a triplet of eighth notes (A2, G2, F2). The notation includes fingerings (1, 2, 3, 4, 5) and a dynamic marking 'P' (piano) above the first measure.

# PART-1 ■ ARPEGGIOS with 2~3 Strings

## Ex-7

Ex-7 is a musical exercise in C major, 4/4 time. The treble staff begins with a *grace* note (G) and a series of arpeggios: G-A-B-A-G (6 P), A-B-C-B-A (3), G-A-B-A-G (6 P), and A-B-C-B-A (3). The bass staff provides a harmonic accompaniment with fingerings: 2-1-0-5-0-1, 2-1-0-5, 5-5-5-8-5-5, 5-5-5-8, 9-10-8-12-8-10, 9-10-8-12, 14-13-12-17-12-13, 14-13-12-17, and a final whole note G (17). The exercise concludes with a *simile* instruction and a *p* (piano) dynamic marking.

## Ex-8

Ex-8 is a musical exercise in C major, 4/4 time. The treble staff features arpeggios: G-A-B-A-G (P, 6), A-B-C-B-A (P, 6), G-A-B-A-G (P), and A-B-C-B-A (P). The bass staff provides a harmonic accompaniment with fingerings: 5-2-4-5-4-2, 8-5-7-8-7-5, 11-8-10-11-10-8, 14-11-13-14-13-11, 17-14-16-17-16-14, and a final whole note G (17). The exercise concludes with a *simile* instruction and a *p* (piano) dynamic marking.

## PART-1 ■ ARPEGGIOS with 2~3 Strings

**Ex-9**

**First System:**

**Second System:**

# PART-1 ■ ARPEGGIOS with 2~3 Strings

## Ex-10

Ex-10 is a musical exercise for guitar, consisting of two systems of arpeggio exercises. The first system contains five measures, and the second system contains six measures. Each measure is written for a treble and bass staff, showing arpeggiated notes, fingerings, and dynamics.

**System 1:**

**System 2:**

Ex-11

Ex-11 is a musical exercise in G major, 4/4 time. The treble staff contains six measures of arpeggiated eighth notes, each marked with a 'P' (pizzicato) and a '7' (finger 7). The first four measures are followed by a 'V' (breath mark) and the word 'simile'. The fifth and sixth measures continue the pattern. The bass staff contains six measures of arpeggiated eighth notes, each marked with a '7' (finger 7). The first four measures are followed by a 'V' (breath mark) and the word 'simile'. The fifth and sixth measures continue the pattern. The exercise concludes with a final measure in the treble staff marked with a '3' (finger 3) and a '7' (finger 7).

Ex-12

Ex-12 is a musical exercise in G major, 4/4 time. The treble staff contains two measures of arpeggiated eighth notes, each marked with a 'P' (pizzicato) and a '3' (finger 3). The first measure is followed by a 'V' (breath mark) and the word 'simile'. The second measure continues the pattern. The bass staff contains two measures of arpeggiated eighth notes, each marked with a '3' (finger 3). The first measure is followed by a 'V' (breath mark) and the word 'simile'. The second measure continues the pattern. The exercise concludes with a final measure in the treble staff marked with a '3' (finger 3) and a '7' (finger 7).

# Ex-13

8va

H P

3

3

12 11 12 11 9 8 9 11

3

3

12 11 12 11 9 8 9 11

3

3

12 9 11 12 14 11 12 14 16 12 14 16 17 14 16 17

16 14 17 14 16 17 16 14

P

6

6

6

6

3

3

H

6

6

V P V P P P simile - - - -

21 16 17 18 17 16 20 17 19 20 19 17 21 16 17 18 17 16 20 17 19 20 19 17

21 16 17 18 18 14

16 14 18 18 17 16 21 16 17 18 18 14 16

6

6

**Ex-14**

### Ex-15

### Ex-16

# Ex-17

# Ex-18

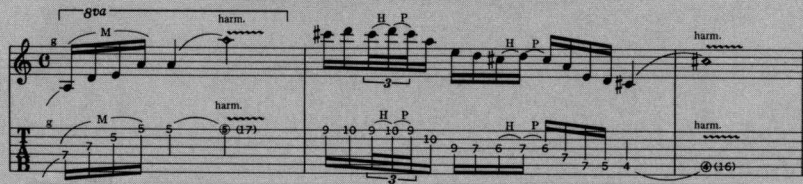

**Ex-19**

harm.

## Ex-20

**System 1:**

**System 2:**

### Ex-20'

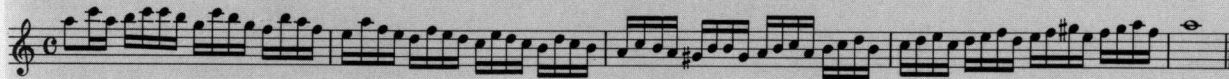

### Ex-21

Exercise 21 is a two-part exercise in treble clef, 6/8 time. The top staff is a melodic line, and the bottom staff is a bass line with fingerings. The first measure has a common time signature 'C' and a key signature of one sharp (F#). The melody is composed of eighth and sixteenth notes, with a final half-note G4. The notes are: G4 (quarter), A4 (eighth), B4 (eighth), A4 (quarter), G4 (quarter), F#4 (eighth), E4 (eighth), D4 (quarter), C4 (half). The bass line consists of six measures of fingerings: 17 20 19 20 15 19 17 19, 13 17 15 13 12 15 10 13, 8 12 7 10 5 7 4 7, 5 8 7 10 8 12 10 13, 12 10 9 12 10 9 10 9, and a final measure with a whole note G4 and a double bar line.

## Ex-22

## PART-3 ■ ADVANCED TECHNIQUES

8va

g

H P P S

6 P

6

3

g

12 11 12 14 15 14 15 14 12 11

3

12 12 13 10 12 8 10 7 8 9 7 8 9 8 7 12 7 8

P

9 8 7 15 12 12 12 12 15 19

S

# PART-3 ■ ADVANCED TECHNIQUES

